

MONTHLY MEMBERSHIP PROGRESS REPORT

District 318 D

Results as of: 10/31/2023

GMT:

LOCATION INDIA

GMT CA

| Clubs | | | |
|-----------------------|---------------|-----------|---------------|
| RESULTS FOR 2023-2024 | | | |
| QUARTER | NEW CLUB GOAL | NEW CLUBS | DROPPED CLUBS |
| JULY/AUG/SEPT | 6 | 6 | 0 |
| OCT/NOV/DEC | 3 | 2 | 0 |
| JAN/FEB/MAR | 3 | 0 | 0 |
| APR/MAY/JUNE | 3 | 0 | 0 |

| Members | | | |
|-----------------------|------------------------|----------------------|--|
| RESULTS FOR 2023-2024 | | | |
| QUARTER | MEMBER GROWTH NET GOAL | MEMBER GROWTH ACTUAL | DROPPED MEMBERS ACTUAL (including transfers) |
| JULY/AUG/SEPT | 600 | 476 | 125 |
| OCT/NOV/DEC | 200 | 99 | 42 |
| JAN/FEB/MAR | 200 | 0 | 0 |
| APR/MAY/JUNE | 200 | 0 | 0 |

GOALS AND ACTUAL NEW CLUBS CUMULATIVE

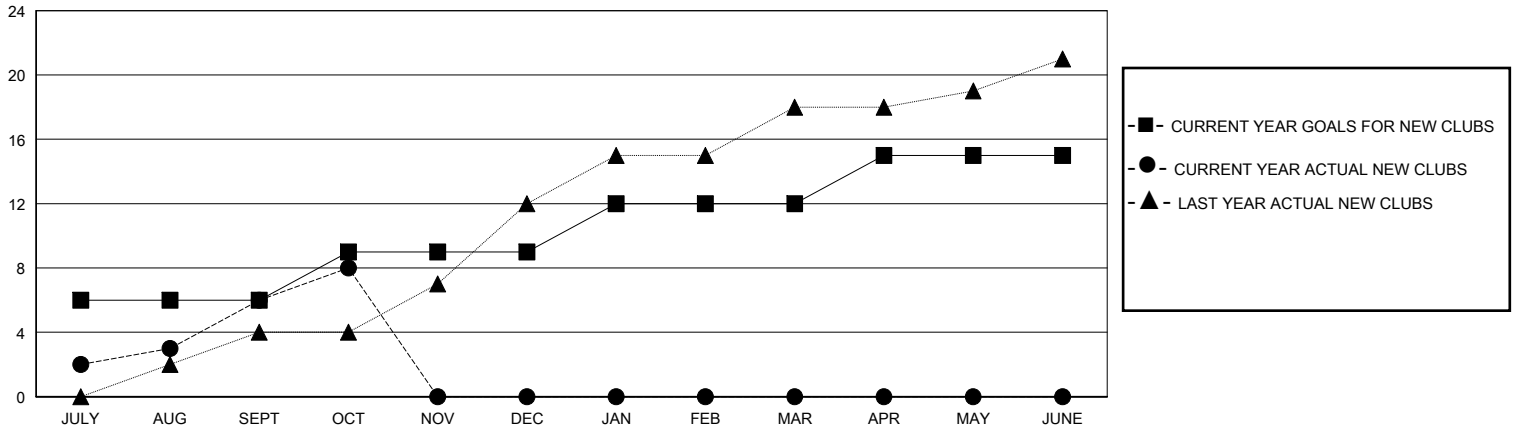

GOALS AND ACTUAL MEMBERS CUMULATIVE

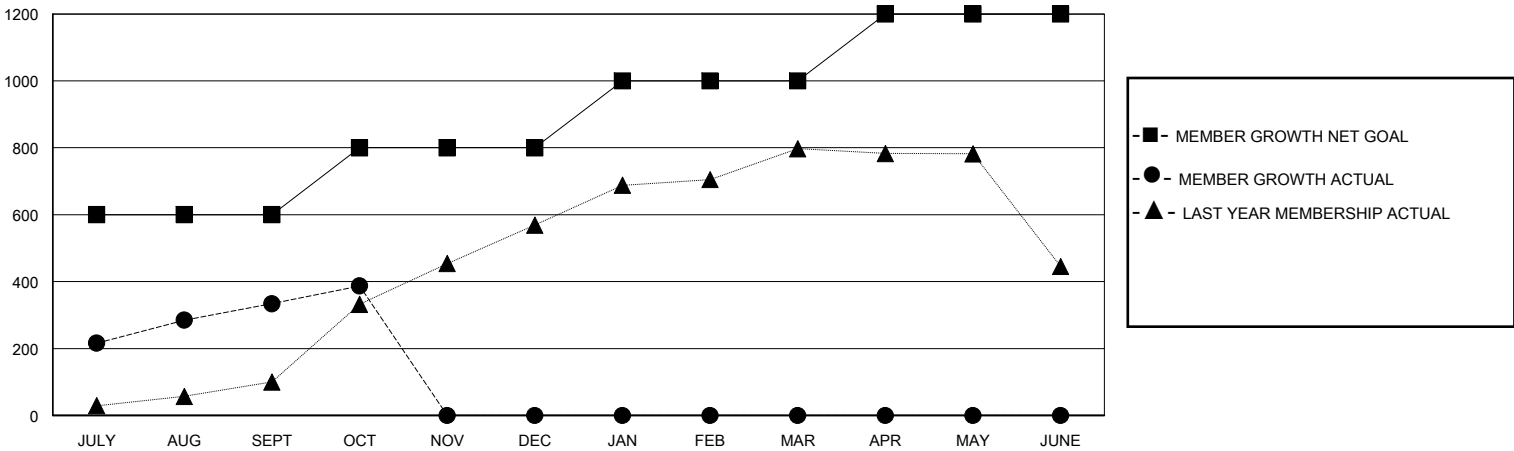

| | | |
|------------------------|---|---------------------------------------|
| DROPPED CLUBS: 0 | 96 CLUBS OF 199 ADDED 1 OR MORE NEW MEMBERS | GENDER DISTRIBUTION |
| | | MALE 5,724 (82.45%) |
| | | FEMALE 1,218 (17.55%) |
| DROPPED MEMBERS | CLICK HERE FOR CUMULATIVE MEMBERSHIP DATA | TOTAL FAMILY UNIT MEMBERS 2,126 |
| DECEASED 7 | | FAMILY MEMBERS PAYING HALF DUES 1,109 |
| CLUB CANCELLED 0 | | |
| OTHER 160 | | |
| TOTAL 167 | | |